

Tumeurs de la sphère ORL

TEP ^{18}F FDG, cas cliniques

N. Didot - Médecine Nucléaire

Patient 1 – Masse ganglionnaire latéro cervicale sans primitif identifié

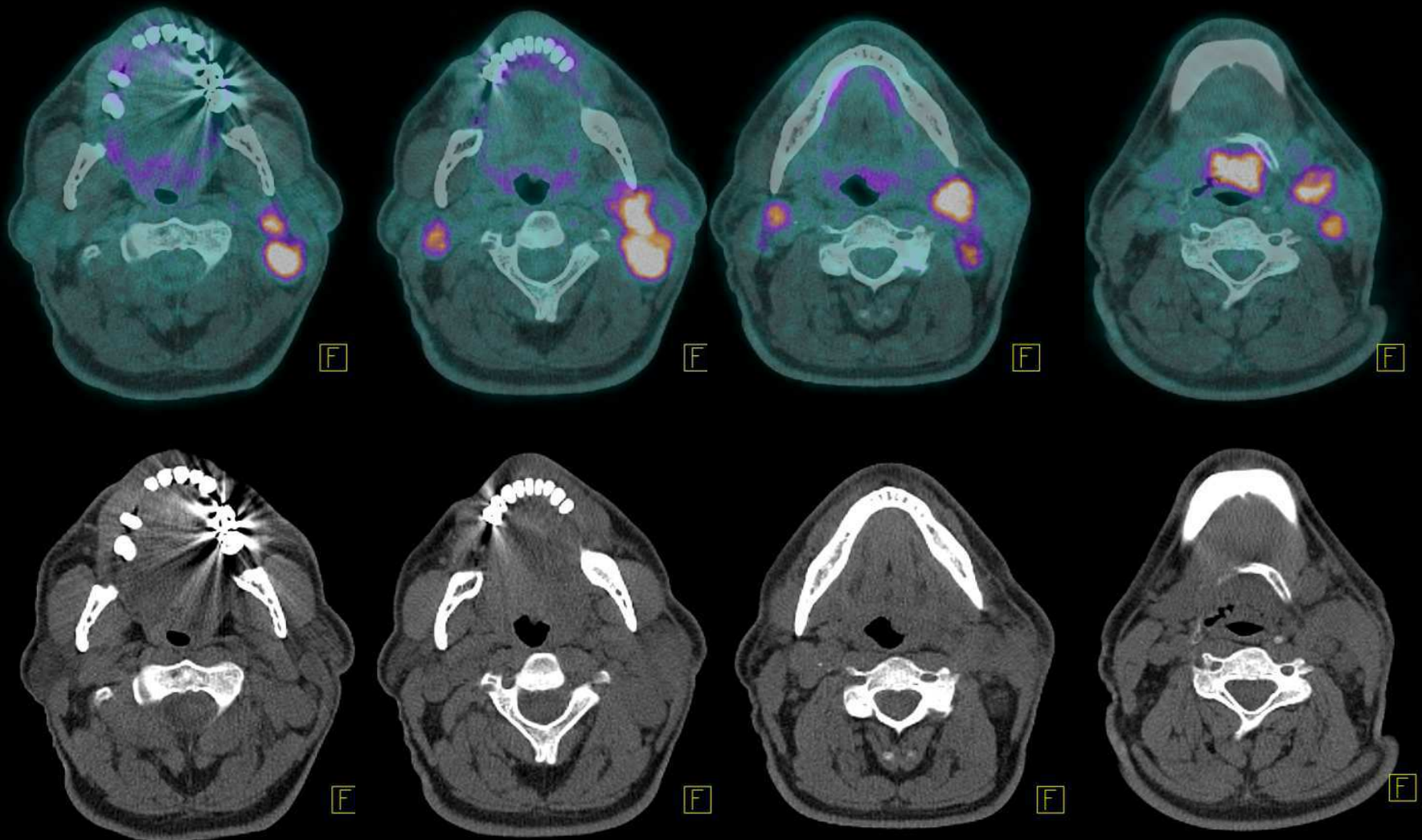

Patient 1 – Masse ganglionnaire latéro cervicale sans primitif identifié

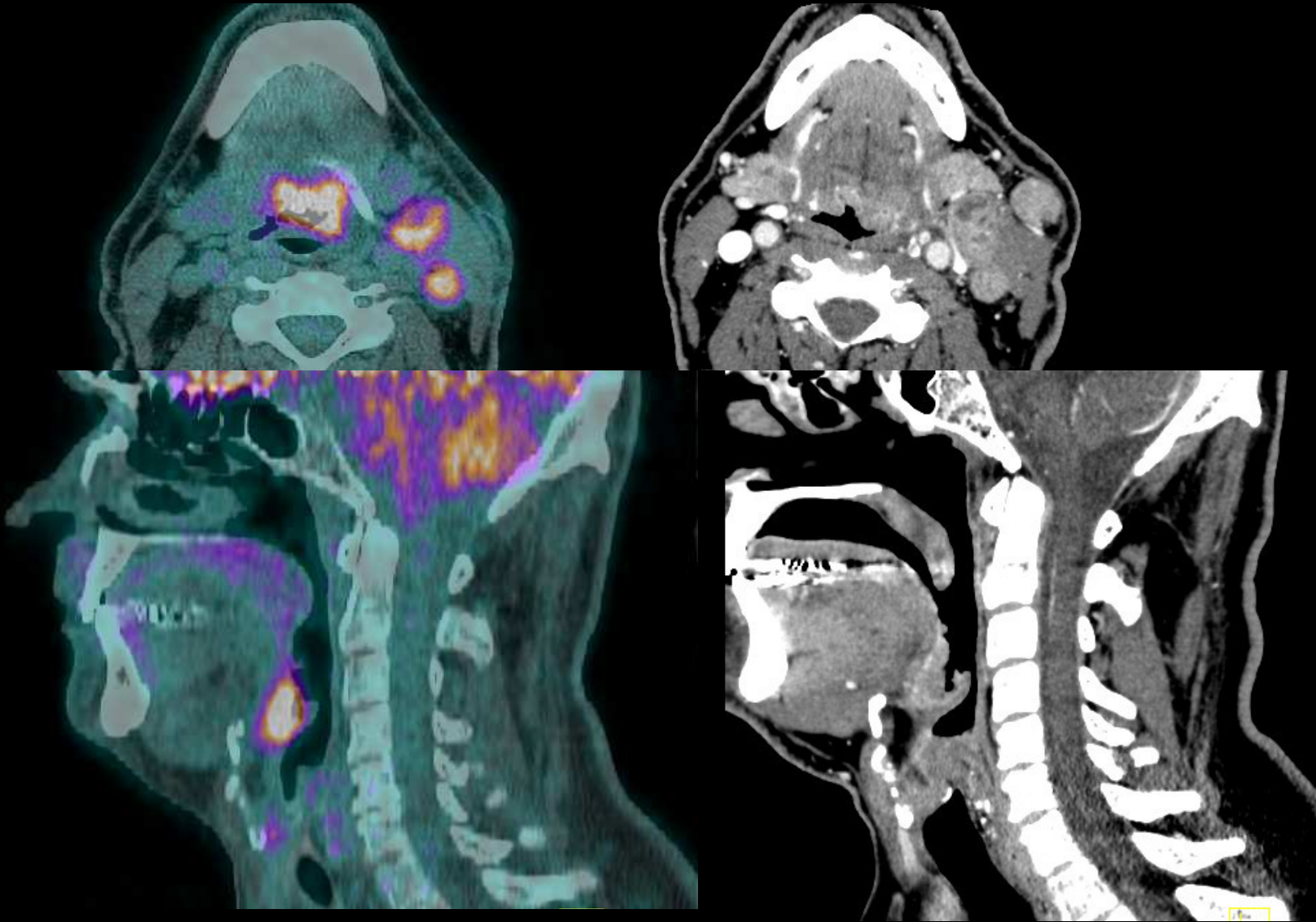

Patient 2 – Bilan d'extension d'une tumeur ethmoïdale

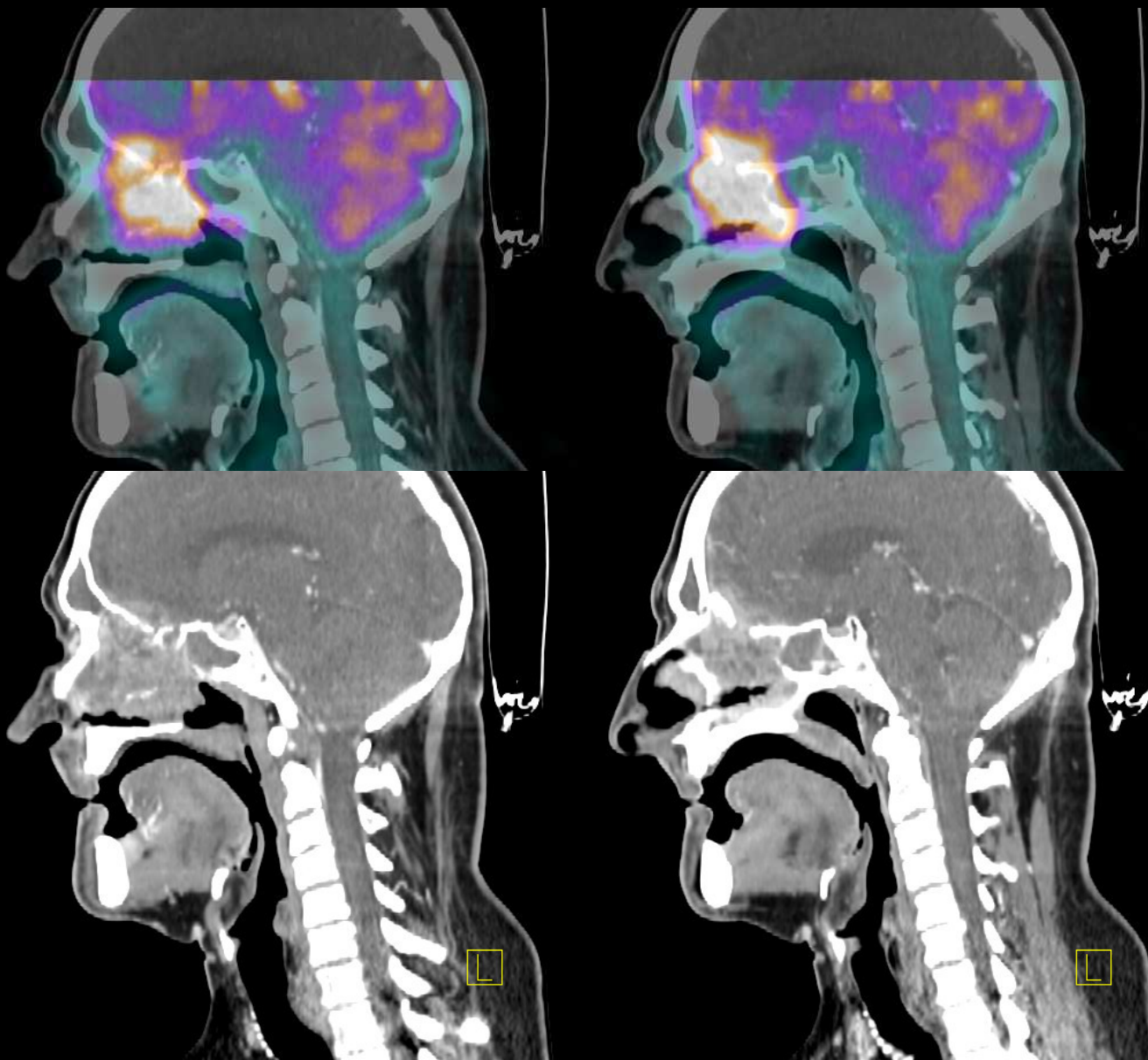

Patient 2 – Bilan d'extension d'une tumeur ethmoïdale

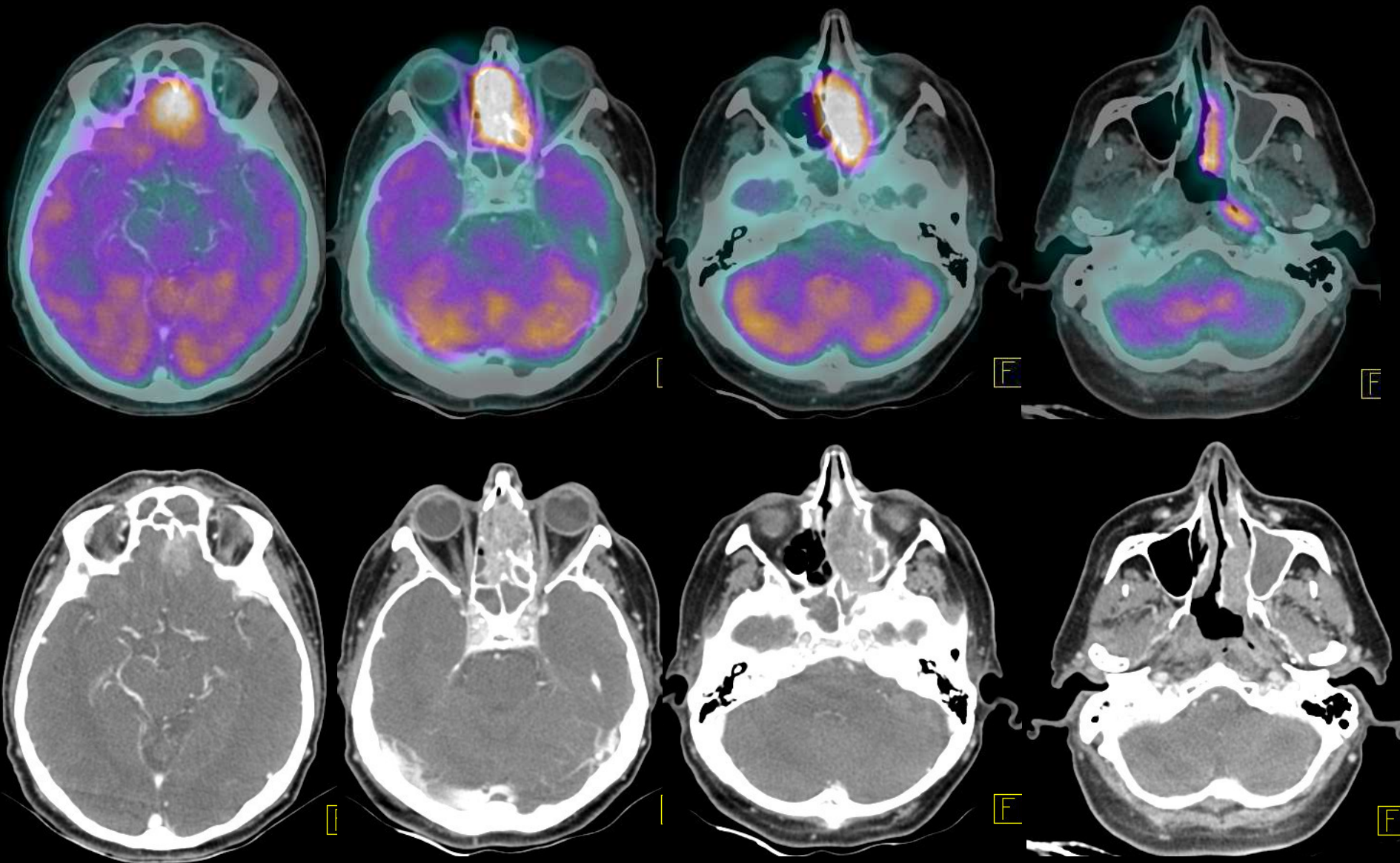

Patient 2 – Bilan d'extension d'une tumeur ethmoïdale

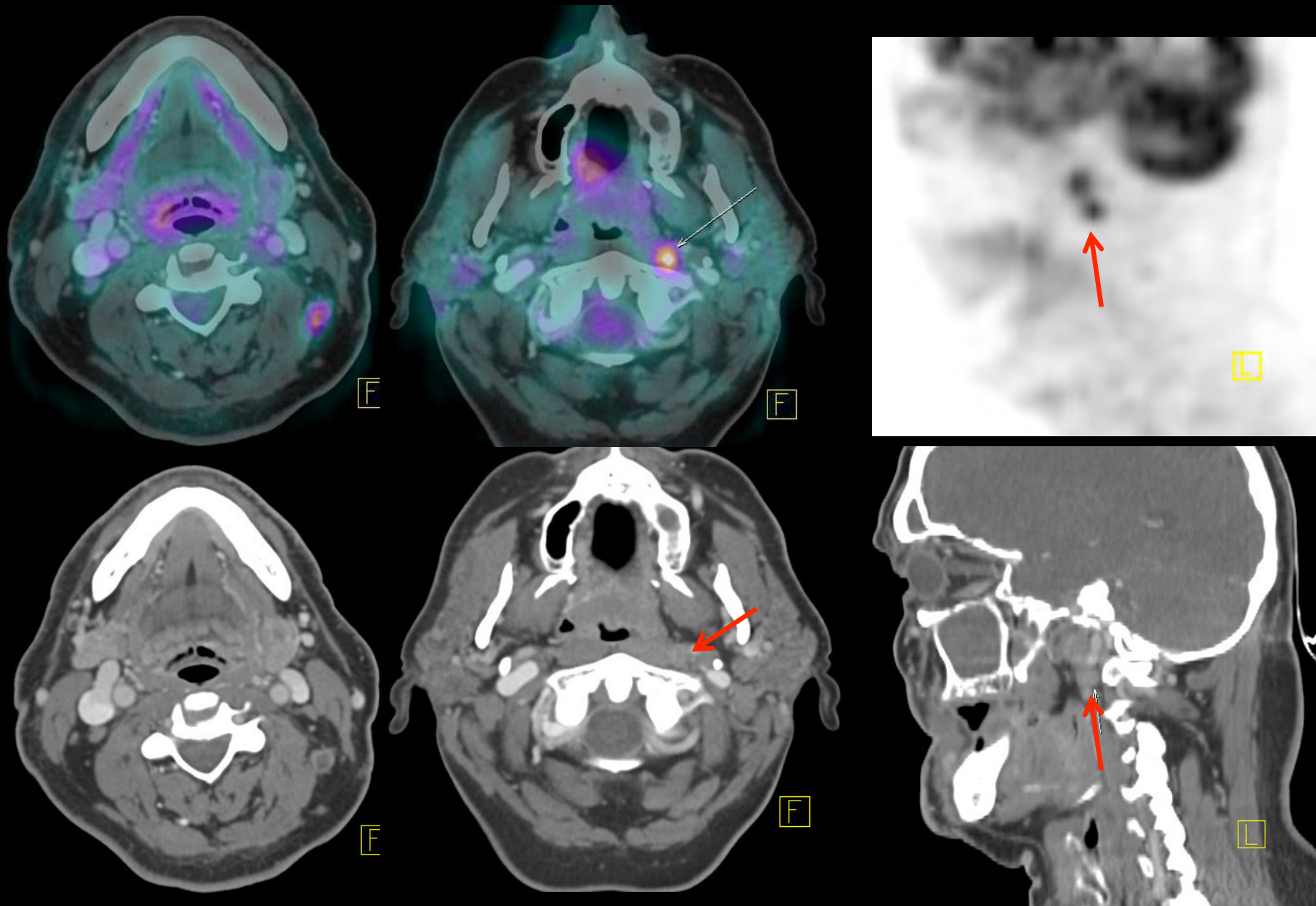

Patient 3 – Récidive d'une tumeur du trigone rétromolaire

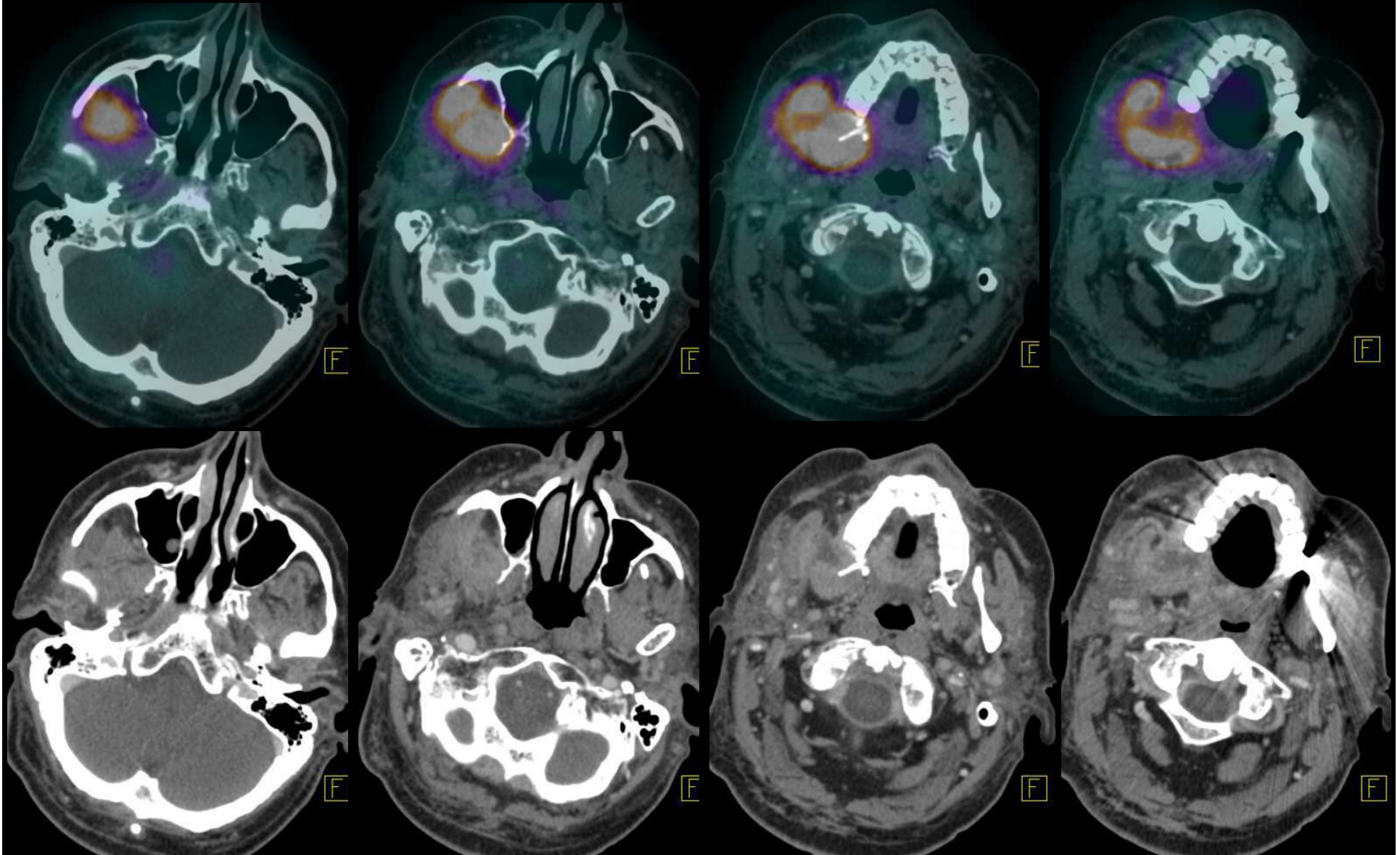

Patient 3 – Récidive d' une tumeur du trigone rétromolaire

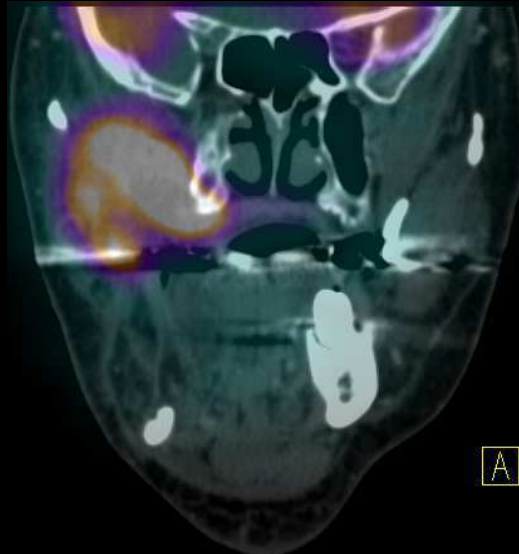
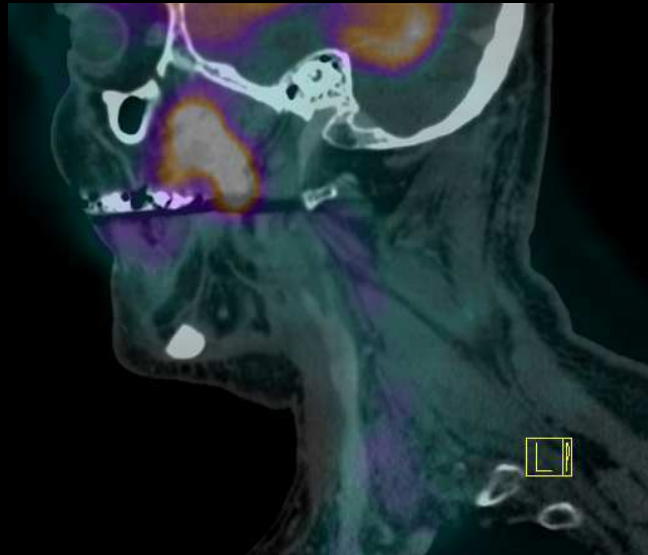
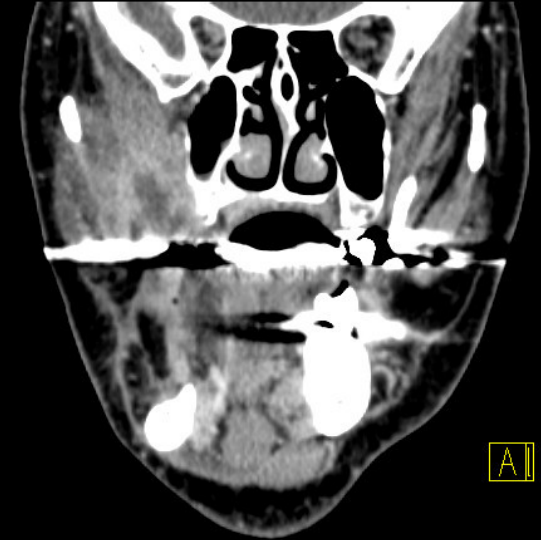
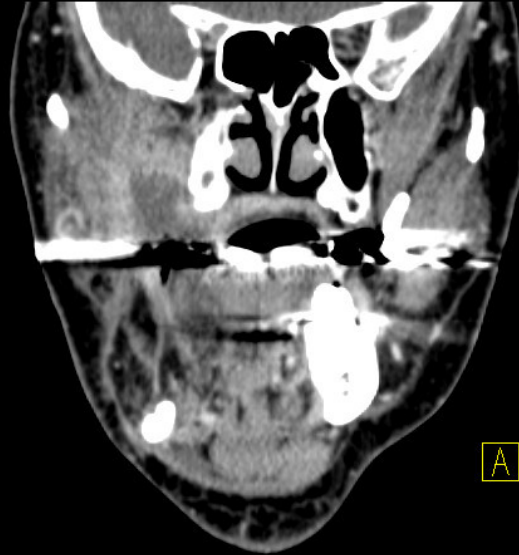
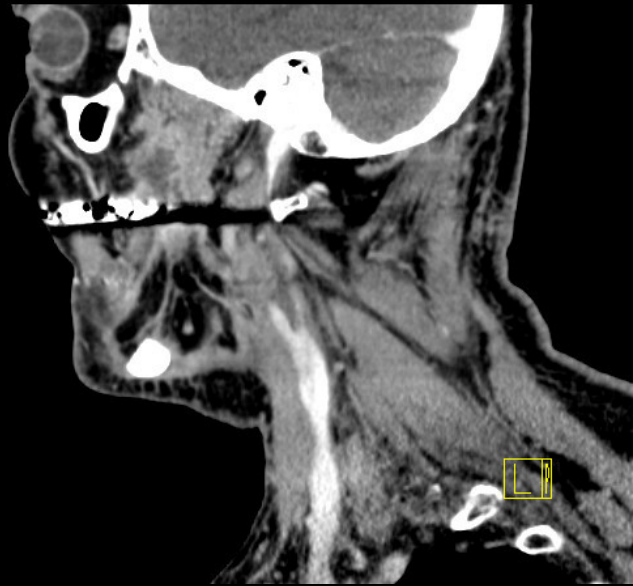

Patient 4 – Carcinome de langue

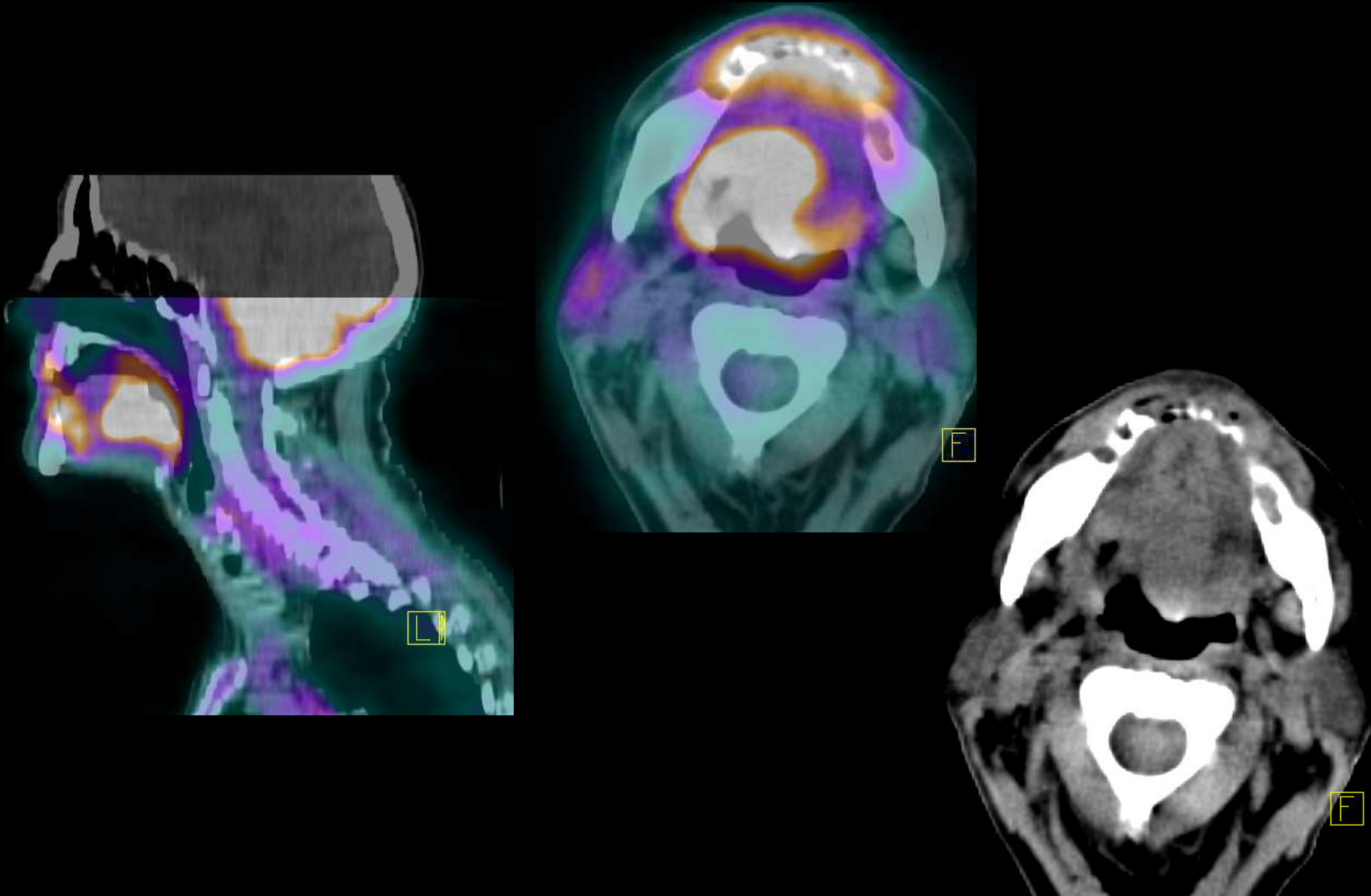

Patient 4 – Carcinome de langue

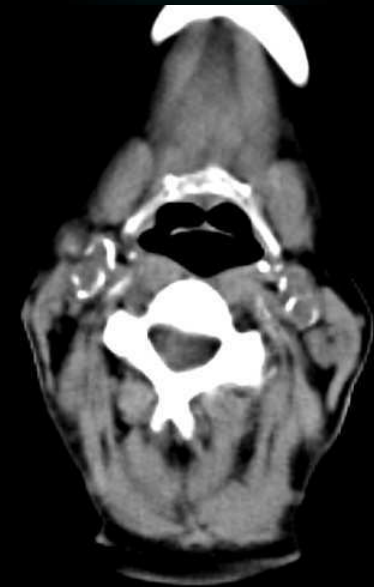
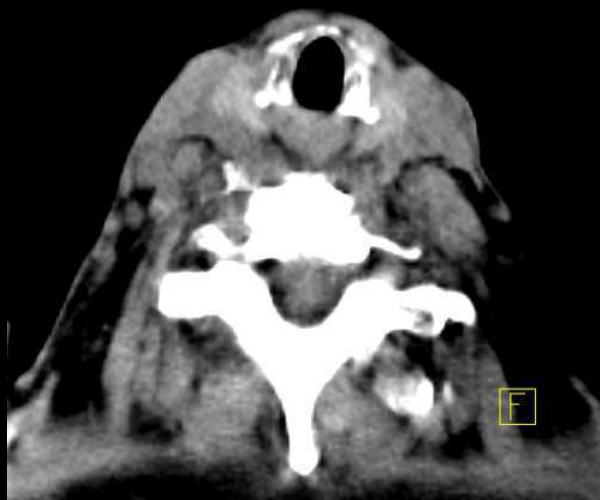
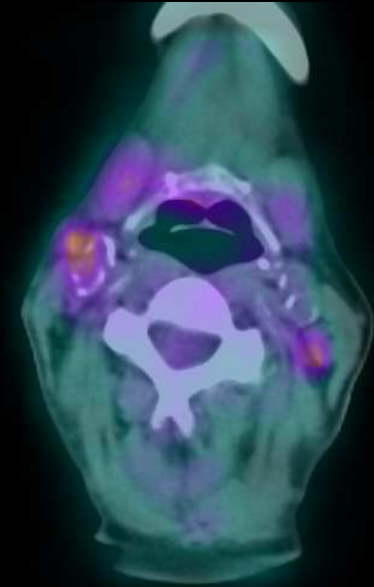
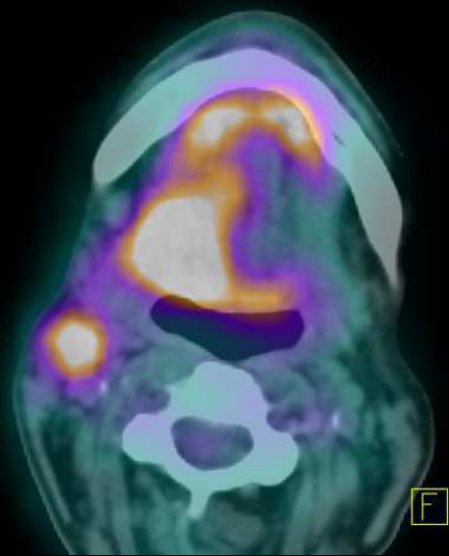

Patient 5 – « Tumeur » parotidienne D

